STREET HYPE

"COMMUNITY LIFESTYLE NEWSPAPER"

Vol 14; No 17 www.streethypenewspaper.com • FREE COPY NOV 1-18, 2019

Patriece B. Miller
Licensed Funeral Director

Meadowrest Memorial Funeral Services LLC
From Westmoreland, Jamaica WI
• Shipping Local & Overseas
347-916-1883
718-314-2019

Caribbean DREAMERS Reaches 10,000 immigrants!

News Americas:

Over 10,000 Caribbean young DREAMERS are among the estimated 700,000 awaiting a ruling from the Supreme Court on DACA or the Obama Era Deferred Action for Childhood Arrivals program, News Americas has found.

The largest number are from Jamaica which has a total of 2,590 according to latest US Citizenship and Immigration Services, (USCIS) data.

Here's where the other Caribbean nations stack up:

The Dominican Republic – 2,330; Trinidad and Tobago – 1,840; Guyana – 960; Belize – 820; The Bahamas – 340; St. Lucia – 300; Haiti – 150; Grenada – 150; St. Vincent and the Grenadines – 120; Barbados – 100; Dominica – 90; Antigua & Barbuda – 90; The British Virgin Islands – 30; St. Kitts & Nevis – 30; Turks & Caicos – 30; Cayman Islands – 20; Netherland Antilles – 20; Bermuda – 20; French Guiana – 20 and Guadeloupe – 10.

The Justices on the Supreme Court appear split along party lines with the conservative justices seeming ready to let the program go and side with the administration.

Demonstrators gather in front of the United States Supreme Court, where the Court is hearing arguments on Deferred Action for Childhood Arrivals – DACA – that could impact the fates of nearly 700,000 "dreamers" brought to the United States as undocumented children, on Tuesday, November 12, 2019, in Washington, DC. (Photo by Jahi Chikwendiu/The Washington Post via Getty Images)

Such a decision would be devasting to the DREAMERS who because of President Obama were able to attain a work permit and travel documents to live and work here legally. Donald Trump rescinded that order leaving the DREAMERs in limbo and protected only by appellate court rulings.

A ruling against DACA by the Supreme Court could mean deportation for the 700,000 – many of whom came to the US as children and know only this country as home.

Shawyn Patterson-Howard
Mount Vernon Mayor Elect

Mount Vernon Elects First Woman Mayor

Story on page 5

THINKING OF GOING NATURAL?
NEW BEGINNING BEAUTY SALON
501 South 8th Ave, Mt. Vernon
718-678-8118
bxtopstylist@gmail.com

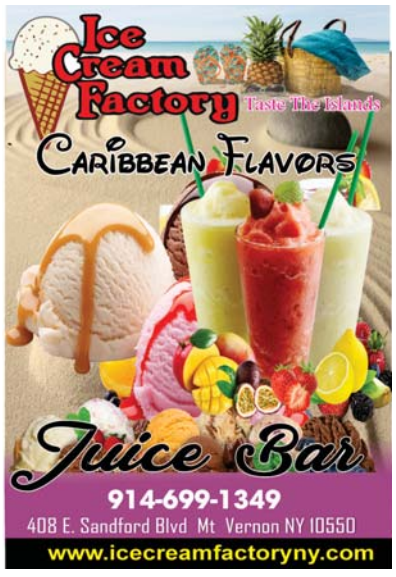

dish BETTER TV FOR LESS!
CALL TODAY - For $100 Gift Card!
Promo Code: DISH100
1-855-818-8962

Accounting & Booking Services

Come to

Mount Vernon NYUKI

• Tax Preparation • Financial Planning
• Business and Personal Loans & Financing
• Credit Restoration.

Call for appointment and inquiring
917-525-0643 or email German@nyuki.org
100 Stevens Avenue 5th Floor
Mount Vernon, NY 10550.

Free Consultation and Free Financial planning when you do your Tax with us!

Attention:
VIAGRA & CIALIS Users

There's a More Affordable & Effective Alternative to U.S. Pharmacy High Prices!

50 Pill Special:
Only $99
Plus Free Shipping!

For discreet home delivery, CALL NOW!

855-688-0980

Mon-Fri: 9:00 am to 8:00 pm
Sat: 10:00 am to 5:00 pm
(all times Central)

Caring for someone with dementia? We're here to help

The Alzheimer's Association offers:

- Consultations with professional social workers who can help your family plan ahead and access community resources.
- Groups where you can share with others who understand and find emotional support.
- Classes with tips on how to handle the challenges at every stage of the disease.
- Social programs to help you and your loved one get out and interact in a safe and understanding environment.

alzheimer's association®

Hudson Valley Chapter
24/7 Helpline: 800.272.3900 • www.alz.org/hudsonvalley

This advertisement is supported in part by a grant from the New York State Department of Health.

EDITORIAL

Mount Vernon Mayor-elect should focus on growth and prosperity!

After months of quarrelling and political in-fighting among Mount Vernon elected officials, some 80 percent of the city's residents voted to support Democrat Shawyn Patterson-Howard as their Mayor for next four years, starting January 2020.

Despite a less than 30 percent voter turnout, the election of Patterson-Howard is of historical importance: she will be the first woman to serve as mayor. This came during the most challenging period of governance and management facing the municipality.

However, the overwhelming support for Patterson-Howard is a demonstration of the people's confidence in her leadership. Most importantly, it is perhaps a message to her distractors to back off and allow the new mayor to do her job for the advancement of Mount Vernon.

The level of division, fighting and perhaps disgusts among Mount Vernon's elected officials, including the mayor, city controller and council members, was stifling the social and economic development of the community.

While elected officials pointed fingers and blamed each other, the city failed to serve the people effectively.

It would appear that these Democrats and elected officials have a personal hatred for each other, which makes it very difficult for them to make rational decisions in the interest of the city.

The elected officials of Mount Vernon continue to receive hefty salaries and other perks while the ordinary people struggle to live comfortably or take care of their necessary living expenses, including high property taxes.

The city's rising crime rate, unemployment, especially among African Americans, as well as the deteriorating conditions of the city's infrastructure, including roads, water and buildings, were being ignored as gluttonous politicians fight for more power.

Nonetheless, "We need to be unified. We need to be focused. It's time for solutions. It's time for work," Mayor-elect Patterson-Howard remarked in her victory speech.

Come January 2020, the people of Mount Vernon are expecting a new type of leadership in under Patterson-Howard to restore tolerance, confidence and respect among her political leaders.

The people are looking forward to that kind of environment to foster growth and prosperity under Patterson-Howard.

The opinions expressed in this newspaper, except for the above, do not necessarily reflect the views of Street Hype Newspaper and its publishers. Please send your comments and or suggestions to editor@streethypenewspaper.com. Responses should be no longer than 400 words. Not all articles will be published.

Reach more people with
Street Hype Newspaper
914-663-4973

REGEIS CARE CENTER
"For Rehabilitation and Skilled Nursing Care"

Regeis
C·A·R·E C·E·N·T·E·R

- IV and wound care services
- Physical and Occupational department dedicated to restoring to highest quality of life
- Short and long term stays
- Respite Care- Provides relief to caregivers
- Discharge planning to assist with returning home with specialized home care service

3200 Baychester Ave • Bronx, NY 10475
For more information on tours or admissions
Please contact **718-320-3700 ext. 3128, 3126 or 3129**
or fax 718-671-2554
contracts with all major manage care providers

Fewer Foreign Students Attending US Colleges

WASHINGTON:

More international students come to the U.S. from around the world for higher education than any other country, but those metrics show stagnation -- and steep declines from some countries -- for the second year after decades of growth.

The annual Open Doors report, compiled by the Institute for International Education with the U.S. State Department and released Monday, for the 2018-2019 school year showed enrollment of 1,095,299 international students among 19,828,000 total students in institutions of higher education in the U.S.

That makes international students 5.5% of all college and university students in the U.S.

The numbers showed a slight increase in total international enrollment, 0.05% from the previous year, but a decrease in new international student enrollment, -0.9%.

Decreases were seen in undergraduate (-2.4%), graduate (-1.3%) and non-degree (-5.0%) trends, as well.

China sent the most students -- 369,548 -- comprising 33.7 percent of all foreign students, a 1.7 percent increase from the previous year.

India sent the second-largest number -- 202,014 -- or 18.4% of all college and university students, a 2.9% increase from the previous year.

But several other countries, in descending order of number of students sent to the U.S., showed declines: South Korea (-4.2%), Saudi Arabia (-16.5%), Canada (0.8%), Vietnam (0.3%), Taiwan (4.1%), Japan (-3.5%), Brazil (9.8%), Mexico (-1.5%), Nigeria (5.8%), Nepal (-0.3%), Iran (-5.0%), the United Kingdom (-2.7%), Turkey (-3.4%), Kuwait (-9.8%), Germany (-8.5%), France (-1.0%), Indonesia (-3.4%), Bangladesh (10%), Colombia (1.1%), Pakistan (5.6%), Venezuela (-7.3%), Malaysia (-6.8%) and Spain (-3.0%).

Institutions polled indicated the slowdown includes the high cost of tuition at U.S. colleges and universities, difficulty in getting visas or the insecurity of maintaining a student visa throughout a student's education, students feeling a lack of welcome in the U.S., negative political rhetoric and news of crime in the U.S.

"We are happy to see the continued growth in the number of international students in the United States and U.S. students studying abroad," said Marie Royce, assistant secretary of state for Educational and Cultural Affairs.

"Promoting international student mobility remains a top priority for the Bureau of Educational and Cultural Affairs and we want even more students in the future to see the United States as the best destination to earn their degrees," Royce said.

The Optional Practical Training (OPT) program showed a 9.6% increase of involvement, indicating that students who were in the international student pipeline of study in the U.S. were taking advantage of OPT, which allows them to stay in the U.S. after graduation for one to three years, depending on their field of study. Science, technology, engineering and math graduates are granted longer OPT visas than some other courses of study.

The most popular fields of study for international students are in STEM (science, technology, engineering and math) fields. But declines in enrollments were seen there, as well: engineering (-0.8%), business and management (-7.1%), intensive English (-14.8%) and education (-4.7%).

International students who came to the U.S. to study agriculture increased by 10.3%.

International students contributed $41 billion to the U.S. economy in the 2018-2019 academic year, according to NAFSA: Association of International Educators.

In 2017, the U.S. Department of Commerce said international students contributed $42 billion to the U.S. economy.

-Courtesy of Voice of America

STREET HYPE
"COMMUNITY LIFESTYLE NEWSPAPER"

KADIA-LOY KNIGHT: Editor
Consulting Editors:
GLORIA BENT; PAULETTE GRANT;
ANGELLA GOLDING; ANTHONY TURNER; PATRICK MAITLAND

Business office:
Street Hype Newspaper
329 Miller Place, Mount Vernon, NY 10550
• Tel: 914-663-4972-3 • Fax: 914-663-4972
editor@streethypenewspaper.com • advertising@streethypenewspaper.com
www.streethypenewspaper.com
Published by: **JAMVISTA INC.**

NEWS

Ilhan Omar wearing a hat:

New York man pleads guilty to threatening to kill Omar

New York, NY:

A New York man pleaded guilty to charges he threatened to kill Rep. Ilhan Omar (D-Minn.), the U.S. Attorney's Office of the Western District of New York announced Monday.

Patrick Carlineo Jr., 55, could face up to 10 years in prison and have to pay $250,000 after pleading guilty to threatening to assault and murder a U.S. official and being a felon in possession of firearms. His sentencing is scheduled for Feb. 14, according to the office release.

U..S. Attorney James Kennedy Jr. said in the release this case demonstrates that free speech does not protect people to "make threats to harm lawmakers simply because they may disagree with them."

Sonya Zoughlin, Carlineo's attorney, told The Hill in a statement that her client did not intend to cause harm to Omar and did not make plans to do so.

"Pat Carlineo is passionate about his political beliefs and his right to express them," she said in an email. "He has taken responsibility for using threatening and inappropriate language to express those beliefs in this instance."

Carlineo was arrested in April for a March 21 phone call he reportedly made to Omar's office, in which he said he'd put a "bullet in her f---ing skull."

The office referenced the call to the U.S. Capitol Police, who worked with the FBI, to investigate. When Carlineo was approached, he told police he supported Trump and hates radical Muslims in government.

Rep. Alexandria Ocasio-Cortez (D-N.Y.), a member of "The Squad" with Omar, linked the incident to Fox News host Jeanine Pirro's comments on Omar's hijab shortly after the arrest.

Two Bronx men found guilty for shooting in a beauty Salon

BRONX:

Two Bronx men, Jairo Castillo, and Gustavo Guillen have been sentenced to prison for the fatal 2016 shooting of a 29-year-old man inside a beauty salon in the West Farms section of the Bronx over a dispute about money.

Bronx District Attorney Darcel Clark said, "The victim was shot six times inside a busy beauty salon, in front of multiple patrons. Both defendants will serve many years in prison for their actions."

According to the investigation, on August 2, 2016, the victim, Julio Lebron, went to Guillen's beauty salon, Believe, located at 1941 Southern Boulevard. Lebron and Guillen argued about money owed to Lebron and Lebron demanded that Guillen pay him. The victim left after the confrontation but returned hours later. Guillen called Castillo to his salon. At about 5:40 P.M., while the victim was waiting outside the salon, Castillo showed up.

`Castillo and Lebron engaged in an argument inside the salon, at which point Castillo shot the victim six times, including three times in the back. He was pronounced dead at St. Barnabas Hospital. The defendants fled; Guillen was arrested on August 25, 2016 in New Jersey and Castillo was apprehended in Maryland on March 3, 2017.

Castillo was sentenced to 15 years to life in prison for second-degree Murder and eight years in prison and five years' post-release supervision for second-degree Criminal Possession of a Weapon, sentences to run concurrently. Guillen was sentenced to 11 years in prison and five years' post-release supervision for first-degree Manslaughter. Both defendants were convicted by a jury on June 20, 2019

Book your adverts today...
Street Hype Newspaper • Call 914-663-4973

NEWS

Mount Vernon Elects First Female Mayor

By Kimmy Maitland
Street Hype Writer

Mount Vernon voters made history by electing a woman as their mayor in the Nov. 6 elections.

Democrat Shawyn Patterson-Howard, 51, created history by becoming the first woman to be elected Mayor of City of Mount Vernon.

Patterson-Howard captured 8,741 votes, or 81 percent, of the total votes casted and sailed to victory in a three-way race after having won a four-way Democratic primary in June. Defeated candidates include acting Mayor Andre Wallace with 1,856 votes and Rosemarie M. Jarosz with 248.

Wallace became acting mayor after Democrat Richard Thomas pleaded guilty in July to misusing campaign funds and resigned.

Shawyn Patterson-Howard, 51, created history by becoming the first woman to be elected Mayor of City of Mount Vernon.

The first woman and person of color appointed President and CEO of the YMCA of Yonkers, Patterson-Howard is a well-respected community builder and skilled administrator. She has a reputation for bridging gaps among diverse groups so they can effectively work together to address persistent challenges such as economics and the workforce.

She left the Yonkers YMCA in 2016 to run the city's planning department and the Urban Renewal Agency.

"We are a community that is resilient," Patterson-Howard said in her victory speech. "We need to be unified. We need to be focused. It's time for solutions. It's time for work."

Her mayoral plan also includes improving the city's infrastructure, strengthening community policing, and attracting new and diverse businesses.

"I've chosen Mount Vernon over and over again and I'm hoping that Mount Vernon would be willing to choose me," she said.

Patterson-Howard comes from a long line of trailblazers, and she is keeping the tradition alive.

Her grandfather was the first African-American to work at city hall in 1937, and her aunt was the first woman of color to be a police sergeant in Mount Vernon. Patterson-Howard was born and raised in Mount Vernon. She has been married to Marvin Patterson with one child.

Westchester winners

Other winners from the Westchester Board of Elections include Democrats Lisa A Copeland and Derrick Thompson as Councilmembers for Mount Vernon. Democrat Noam Bramson defeated Republican Brendan M Conroy as Mayor - New Rochelle.

Elsewhere in Westchester, Democratic Peekskill Mayor Andre Rainey was elected to a second term.

The Age to Buy Tobacco and E-Cigarettes in New York is Officially 21

New York has now raised the minimum age to buy tobacco and electronic cigarettes to 21 years old, from 18.

The law, which Gov. Andrew Cuomo signed in July, went into effect Wednesday. Cuomo says the goal is to prevent addictive cigarette and vaping products from getting to young people.

The New York Department of Health says nearly 40 percent of 12th grade students and 27 percent of high school students are now using e-cigarettes. They say the increase is largely driven by flavored e-liquids.

The Surgeon General says 88 percent of adult smokers started using tobacco as minors and 90 percent of those who purchase cigarettes for minors are between 18 and 20 years old.

Cuomo's administration has pushed to outlaw flavored e-cigarettes, but a court has blocked that ban for now.

The state is following New York City's lead. The city raised the minimum age to buy tobacco products to 21 five years ago.

Inmates accused of raping women held in same Haiti jail

PORT-AU-PRINCE, HAITI :

Authorities in Haiti said late Friday they are investigating allegations that a group of male inmates raped 10 women in a makeshift jail in the northern city of Gonaives.

Prosecutor Serard Gazius told The Associated Press that more than 50 men broke out of their cells last week and overpowered police officers guarding the inmates, adding that an unknown number of them are suspected of raping 10 of 12 women being held in the same facility but in separate cells.

He said the male and female inmates were being held in a former United Nations facility because the original prison was destroyed years ago and a new one hasn't been built. Gazius said the women were scared and have yet to identify the suspects, adding that they have received medical care.

Gazius said the women were being held on charges ranging from robberies to attempted murder. None of them have been convicted.

Jean Castro Previl, head of the Artibonite police department, declined to comment and referred all questions to Gazius.

All 340 detainees have been transferred to other facilities as authorities continue the investigation, with Gazius adding that violent protests that began more than two months ago seeking the president's resignation are making it difficult to prosecute suspects because some courts have been shuttered, along with many schools and businesses.

A human rights group known as the Defenders Plus Collective denounced the alleged rapes and called on the government to prosecute the suspects and do more to protect women and girls across Haiti as violence and political turmoil worsen.

"With the chaotic situation that Haiti's population is facing, armed gangs have taken advantage and multiplied and acted with impunity and tranquility under the passive gaze of state authorities," the organization said in a statement.

WVIP 93.5 FM

New York's Caribbean Voice!

New Avails spots for 2018

Book your program or commercials today

... call or David

Whitney Media
1 Broadcast Forum, New Rochelle, NY 10801
914-636-1460 • david@wvox.com

LEGAL NEWS

Maurice D. Maitland, Esq.

'WE GET RESULTS'
• Social Security Disability
• Immigration Law

MAURICE MAITLAND LAW FIRM
23 West Main Street,
Ansonia, Connecticut 06401
mdm@mdmlawyer.com • www.mdmlawyer.com
• 203-751-9070 • 646-761-2770
• 347-346-0749

VERNON & ASSOCIATES, P.C.
• IMMIGRATION • CRIMINAL LAW
• FAMILY LAW • LANDLORD/TENANT
• LITIGATION • REAL ESTATE
• ESTATE• DIVORCE
• PERSONAL INJURY
90-04 161 Street, Suite 301,
Jamaica, NY 11432
718-206-2411

Give Yourself a Fighting Chance!

Call Attorney:
DAVID B. CALENDER
www.davidcalender.com
516-837-3758

Book your adverts
914-993-4973

Caribbean DREAMERS Reaches 10,000 immigrants!

News Americas:

Over 10,000 Caribbean young DREAMERS are among the estimated 700,000 awaiting a ruling from the Supreme Court on DACA or the Obama Era Deferred Action for Childhood Arrivals program, News Americas has found.

The largest number are from Jamaica which has a total of 2,590 according to latest US Citizenship and Immigration Services, (USCIS) data.

Here's where the other Caribbean nations stack up:

The Dominican Republic – 2,330; Trinidad and Tobago – 1,840; Guyana – 960; Belize – 820; The Bahamas – 340; St. Lucia – 300; Haiti – 150; Grenada – 150; St. Vincent and the Grenadines – 120; Barbados – 100; Dominica – 90; Antigua & Barbuda – 90; The British Virgin Islands – 30; St. Kitts & Nevis – 30; Turks & Caicos – 30; Cayman Islands – 20; Netherland Antilles – 20; Bermuda – 20; French Guiana – 20 and Guadeloupe – 10.

The Justices on the Supreme Court appear split along party lines with the conservative justices seeming ready to let the program go and side with the administration.

Demonstrators gather in front of the United States Supreme Court, where the Court is hearing arguments on Deferred Action for Childhood Arrivals – DACA – that could impact the fates of nearly 700,000 "dreamers" brought to the United States as undocumented children, on Tuesday, November 12, 2019, in Washington, DC. (Photo by Jahi Chikwendiu/The Washington Post via Getty Images)

Such a decision would be devasting to the DREAMERS who because of President Obama were able to attain a work permit and travel documents to live and work here legally. Donald Trump rescinded that order leaving the DREAMERs in limbo and protected only by appellate court rulings.

A ruling against DACA by the Supreme Court could mean deportation for the 700,000 – many of whom came to the US as children and know only this country as home.

News in Brief

Trump 'Absolutely Immune' From NY Tax Probe, Justices Told

President Donald Trump asked the U.S. Supreme Court on Thursday to find that he has "absolute immunity" from criminal investigations while president and to block the Manhattan district attorney's subpoena of tax and financial records from his accounting firm.

Trump Panama Hotel Suit Plows Ahead in NY, As Stay Is Nixed

A Manhattan federal judge waived off a bid to stall discovery in fraud litigation brought by owners of luxury hotel units in Panama after they argued that President Donald Trump's management companies had violated a previously-agreed-upon pause.

Ex-Deutsche Trader To Pay $500K To End DOJ's RMBS Suit

The U.S. Department of Justice announced Thursday that a former Deutsche Bank trader will pay $500,000 to settle allegations that he misled investors about the quality of loans underlying two residential mortgage-backed securities in the lead-up to the financial crisis.

Retrieval-Masters To Share Data Breach Info With State AGs

Collection agency Retrieval-Masters Creditors Bureau Inc. told a New York bankruptcy judge Thursday it has reached an agreement with a group of state attorneys general to share information on the massive medical data leak that sent the company into Chapter 11.

Need Help With Your
Social Security Disability Claim?

You Could Be Eligible To Receive:

- Steady monthly income depending on your paid in amount
- A lump sum payment of benefits owed from back-pay
- Annual cost of living adjustments

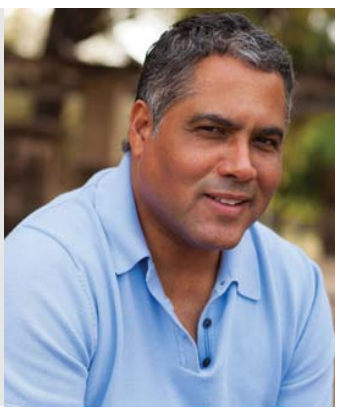

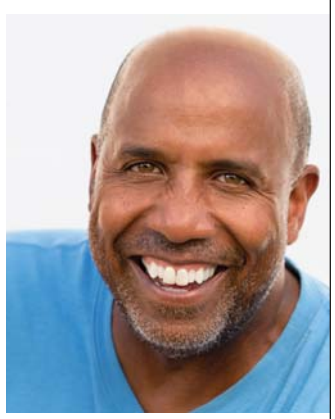

We've Helped Thousands Get the Benefits They Deserve
Start The Process Today!
Applications • Hearings • Appeals

BILL GORDON & ASSOCIATES
(888) 930-5731

Bill Gordon & Associates, a nationwide practice, represents clients before the Social Security Administration. Member of the TX & NM Bar Associations. Mail: 1420 NW St Washington D.C. Office: Broward County Florida. Services may be provided by associated attorneys licensed in other states.

ENTERTAINMENT

Koffee to perform with Harry Styles

Rising reggae sensation Koffee is to appear alongside international rock artiste Harry Styles in Mexico next year.

Koffee is set to open three of his shows.

Harry Styles, who is a former member of boy band One Direction, made the announcement via his social media accounts.

Earlier this year, Koffee opened for R&B singer Daniel Caesar.

Come December, Koffee will take the stage in Dubai at lifestyle and cultural festival, Sole DXB, sharing the stage with colleagues Sevana and Lila Ike.

————————-

NY Trade & Ent. Fall Expo 2019

If you are someone looking to start your own business or currently own a small to mid-size business, and looking to expand, you don't have to do it alone. Help is on the way.

Make a date with the NY Trade & Entertainment Expo, which will have its Fall 2019 showing on Friday, November 22, at 342 West 37 Street, Manhattan.

The one-day event, with the promise of an entertaining business schedule, gets underway at 8:00 am, with registration, to be followed at 9.00 am, with a series of workshops on doing business in the city 'that never sleep'. The workshops end at noon when the business (zone) center opens.

The Business Zone will be set up to facilitate an array of services, including but not limited to; search for business & domain names, immediate registration of your business, an opportunity to choose your business card & web design from hundreds of templates and order custom designed stationery and promotional items. Graphic designers will be available to assist with branding and logo designs, brochures, flyers and social media content creation.

For information: 848-218-0576; Email. nytene.expo@gmil.com for information on unique sponsorship and vending opportunities.

Over 120 entries submitted for 2020 reggae Grammy Award

With more than 120 entries submitted for the 2020 reggae Grammy Award only five will eventually be selected, from which a winner will be determined.

Among the standout entries are the Damian Marley-produced Third World album, More Work To Be Done and Rapture EP by 19-year-old reggae sensation Koffee.

Manchester reggae band Steel Pulse's first album in 15 years Mass Manipulation is also a considered a hit. Minister Marion Hall's album was sent to the gospel category.

In the next two weeks, the academy will announce all 84 nominations for the awards, which will cover recordings released from the beginning of October last year to the end of August this year. The 62nd Annual Grammy Awards will take place on January 26, 2020, at the Staples Center in Los Angeles.

Alicia Keys to return as Grammy host in 2020

Alicia Keys is hosting the Grammy Awards again next year. Her 2020 return for the 62nd Annual Grammys puts her in rare company after she became the first female to host the awards in 14 years.

Before that, the last woman was Queen Latifah in 2005. "At first, I did think last year was a one-time thing, but when the opportunity came back around, there was no question about returning as host," Keys told Billboard in a statement.

"Last year was such a powerful experience for me. Not only did I feel the love in the room, but I felt it from around the world and it confirmed the healing and unifying power of music. "The show will take place on January 26 at the Staples Center in Los Angeles. Keys said her status as a regular award receiver helped with her hosting duties. "I know what it feels like to be on that stage, and I'm going to bring that vibe and energy," the entertainer said.

On Wednesday, Keys had some fun with the announcement, posting a video of herself as the current Alicia Keys discussing hosting with Alicia Keys from February 2019.

Jamaican artist Vybz Kartel most streamed on Youtube

As the year draws to a close, YouTube's top streaming numbers have come in for members of the dancehall fraternity. Incarcerated deejay Vybz Kartel remains in the top spot as the most streamed entertainer out of Jamaica.

Montego-based entourage 6ix had a tremendous year with Chronic Law and Squash landing in the top five most streamed acts. Both entertainers have outdone Masicka and Popcaan, who are out of the top five this year.

Others in the top ten most streamed are Alkaline, Teejay, Tommy Lee Sparta, Dexta Daps and the lone female Shenseea. While dancehall continues to create the most buzz on YouTube, it was reggae singer Koffee's international hit song Toast that was the most streamed song from Jamaica.

Tommy Lee's 'Blessing' is in the number two spot with Teejay's Owna Lane, Kartel's Any Weather and Squash's Beat Dem Bad rounding out the top five.

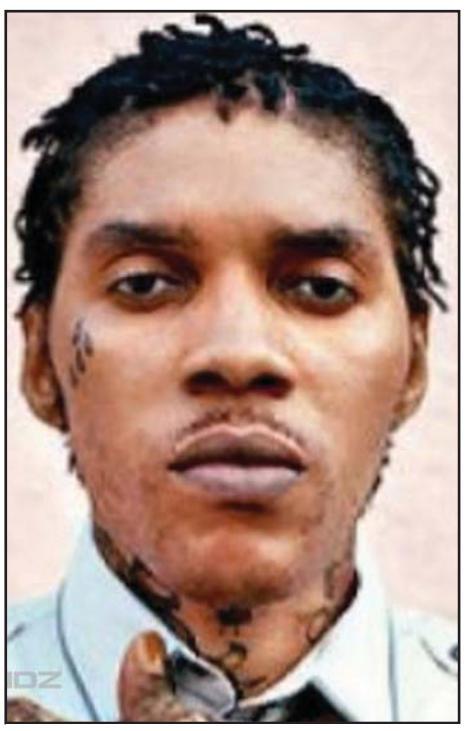

Vybz Kartel

FLORIDA HOMES & CONDO'S

Call About Our Fly & Buy Program
• No Credit, Bad Credit, No Problem

Starting Price:
$74,900

Florida AAA Action Realty Inc.
516-775-8700

It pays to advertise in
Street Hype Newspaper

Call us:
914-663-4973
www.streethypenewspaper.com

Ras Clem challenges his peers to produce better radio programs

By Howard Turner

Jamaican born Clement 'Ras Clem' Hume, host of Groovin Radio, 93.5FM and co-producer of North America's premier reggae and R&B festival Groovin In The Park, has challenged his Jamaican/Caribbean peers on radio in North America to produce better programs that will be more informative and engaging for listeners.

"Radio is in desperate need to be more engaging and present better information to listeners" Hume reasoned.

"It is time to go back to basics and control the narrative and share everything good about our culture and music. A lot can be done but it starts with better programming. We have to care more about what we do and have more respect for the people we serve" he noted.

The outspoken radio host comments came after he was recently honored in New York with a Jamaica Heritage Awards by Consul General of Jamaica to New York, Alsion Roach Wilson for his work in the Diaspora.

"It is a humbling feeling to be honored by your own government" Hume said.

Consul General of Jamaica to NY Alsion Roach Wilson and Ras Clem

The NY radio host, who migrated to the US from Kingston in the early 1980s has always had a passion for music and politics. 16 years ago he ventured into radio. In 2011 he partnered with Chris Roberts, CEO of Groovin' In The Park Concert to launch Groovin' Radio, WVIP, 93.5FM which covers the tri-state area. As executive producer and host of Groovin Radio, Hume engages listeners weekly with his sharp commentary on topics in sports, current affairs, politics and music.

"I think that we have connected with listeners based on what we offer. The great information we share each week, the guests we interview. To top it off we present information about sports and play some great music."

Asked about the most memorable interview he has ever done, the award winning radio host reflected on a recent interview he did with Glen Christian, founder and chairman of Cari-Med Group Of companies.

"Wow, I have done so many big ones but I would have to say interviewing Dr Glenford 'Glen' Christian, OJ, OD, JP because of his rags to riches story that proves you can come from nothing and be whatever you wants to be in life. He rose from a little country boy selling in the market to becoming one of the most powerful men in the Caribbean...This is an amazing individual! he reiterated.

Speaking about things still on his bucket list, the radio host confidently said, "I think big - Order Of Jamaica and getting an interview with Barack Obama. The sky is the limit."

Cuomo signs landmark 'Clean Bill of Adoptee Rights'

After several decades of advocacy by supporters and elected officials, Governor Andrew M. Cuomo signed the groundbreaking Clean Bill of Adoptee Rights A5494/S3419 into law guaranteeing adoptees in New York State unrestricted access to their original birth certificates.

The legislation establishes the right of adoptees and descendants of deceased adoptees to receive a certified copy of their birth certificate upon reaching the age of 18. Additionally, the bill mandates that the State Department of Health promulgate rules and regulations to carry out the provision by January 15, 2020.

The current legislation has been sponsored by Assemblyman David I. Weprin in the Assembly since 2011 and was sponsored by Senator Velmanette Montgomery in the Senate.

New York now joins nine other states that offer adoptees unrestricted access to their birth certificates.

Previously, discriminatory measures required adoptees who wished to obtain vital records to go through judicial proceedings, which do not guarantee access.

COUNTRY THYME CUISINE

Breakfast
• Lunch • Dinner

Open 7 Days A week - 7 am to 12 am

We also deliver
Small Private Party
Seating up to 60 people
Outside Catering available.

Country Thyme Cuisine
1455 E 222nd Street, Bronx NY 10466
347-920-4276

Council Member Richards and local leaders celebrated the denial of a liquor store application.

Leaders Celebrate the Denial of Liquor Store License

LAURELTON:

On Friday, November 15, Council Member Richards and local leaders celebrated the denial of a liquor store application located at 224-01 141st Avenue. Richards' office sent a letter on October 1 calling on the New York State Liquor Authority to deny the Talware Wine and Liquor's license citing the location's close proximity to two daycare facilities.

The rapid increase of retail liquor stores in Southeastern Queens has been damaging to the quality of life in our neighborhood. In response to community concerns and the letter, the State Liquor Authority denied the application on October 23.

This was made possible by the advocacy of local leaders such as Laurelton Academy Day Care Director and Founder Merna Hughes, Bishop Dorsey, Clive Williams of Community Board 13, Bob Glover of Federated Blocks of Laurelton, Price Olivier of Concerned Citizens of Laurelton, Fritz Casimir of Kickers Junior Soccer Team, PTA Board President Tameeka Richards and many others.

Business Spotlight

Sandra Pitter Bryan, CEO of Golden Krust Caribbean Bakery-Mount Vernon, poses with Jamaican breadfruit and avocado as she continues to increase products and services to customers. The Mount Vernon outlet is now the top-performing store under the Golden Krust Caribbean Bakery Franchise.

MARSHA WIGNALL
mmwconsultantagency@gmail.com • 631-459-2966

Notary • Application for US and Jamaica Passport
Application for US Citizen • Immigration Forms
Formation of Corporations, LLC • Application for EIN
Application for Jamaican Birth certificate

UTECH ALUMNI ASSOC. NY.

Magna per artem gesta

PRESENTS A

Christmas Party (Meet & Greet)

FRIDAY DEC 20 2019 7PM-12PM

Laroose Catering Hall

4848 WHITE PLAINS RD
BRONX NY 10470

"RAFFLE & LOTS OF GIVEAWAYS
$20 DONATION
JACKETS REQUIRED
CONTACT: 917 767-4838

Music By:
Soul Tone Disco

QUALITY ONE
International Shipping Express Corp.

We Ship To Jamaica & Other Caribbean Islands

WEEKLY SAILING TO KINGSTON & MONTEGO BAY

"The Safest & Best Way to Ship
WE SHIP IT ALL
FAST & RELIABLE SERVICE

Pick Up Everyday • Door To Door Delivery Service
Prepare Returning Residents Documents

Call us Today ...

3457 NW 19 St. Lauderdale Lakes • Fl. 33311
954.530.3997

3913 Dyre Avenue • Bronx, NY 10466
718.231.1909

941A Utica Ave. • Brooklyn, NY 11203
718.484.0917

OPEN 7 DAYS

We Sell Barrels

FREE Estimates

USE GIFT FUNDS
AS THE DOWN PAYMENT FOR YOUR NEW HOME

DON'T HAVE MONEY FOR A DOWN PAYMENT?
YOU CAN STILL GET A HOME

- 100% gift options available
- Save your cash
- Program option available with no monthly mortgage insurance

LET ME SHOW YOU YOUR MORTGAGE OPTIONS. CALL TODAY.

DALCO FINANCIAL SERVICES, INC.
Trevor Dalling
914-664-7800
info@dalcofinancial.com

[NMLS#131071, Dalco Financial Services, Inc, 120 Stevens Ave, Mt Vernon, NY 10550, Registered Mortgage Broker - .Broker arranges mortgage loans with third-party providers.

SPORTS

Jamaica's reggae Boyz shake-up

ST JAMES, JAMAICA:

Despite reaching their primary objectives of qualifying for the CONCACAF Gold Cup and promotion to Concacaf Nations League A with a perfect win record so far, there will be no easing up when the Reggae Boyz end their CONCACAF League B Group C first-round schedule against Guyana at the Montego Bay Sports.

The game is ostensibly a top-of-the-group clash as the Reggae Boyz are ahead on 15 points from five games, with 20 goals for and none against, while Guyana are second with nine points, scoring 11 goals and conceding nine.

Jamaica had won their first- round game 4-0, with two goals apiece from Alvas Powell and Dever Orgill. Jamaica won the last match 2-0.

– – – – –

McCatty's Qualifies for Boston Marathon

For some people, running a marathon is a far-fetched thought, while for others, it is a dream, then a goal, then a reality. This is the case of Phillip McCatty, who resides in Canada and placed third in the inaugural staging of the Kingston City Marathon (KCM) held in March of this year.

Crossing the finishing line in a time of 2 hours, 59 minutes and 43 seconds, on the Association of International Marathons (AIMS)/IAAF certified course, McCatty has qualified for next year's (2020) prestigious and popular Boston Marathon.

From that performance, McCatty, who was born in Jamaica and migrated to Canada as a teenager in 2012 where he started his athletic career, it was an excellent achievement for the 35-year-old. He grew up not playing a lot of sports because he was asthmatic.

DENTAL Insurance
Physicians Mutual Insurance Company
A less expensive way to help get the dental care you deserve
CALL NOW! 1-866-934-2569
Get help paying dental bills and keep more money in your pocket
This is real dental insurance – NOT just a discount plan
You can get coverage before your next checkup
Don't wait! Call now and we'll rush you a FREE Information Kit with all the details.
FREE Information Kit
1-866-934-2569
Visit us online at
www.dental50plus.com/144
Insurance Policy P150NY 6129
M817-NM003Ec

Bolt looks to boost Bolt Mobility in Japan and beyond

Usain Bolt, Jamaica's renowned sprinter and co-founder of Bolt mobility introduced the mobility company's line of scooters to the Japanese market. Bolt Mobility is an American firm that seeks to revolutionize transportation through simple, safe and sustainable solutions.

Bolt intends to use his influence as a world famous celebrity to convince regulators that the environmental benefits of the scooters are worth loosening existing regulations that put some restrictions on their use in Japan.

The Bolt Mobility launch took place on Friday, November 15 in Tokyo, with the aim of restricting scooter rentals to private land where they will be free from current traffic regulations that dictate they must carry license plates, riders must have a motorcycle license and they can only be driven on roads.

In July of this year, Bolt told Yahoo Finance's The Final Round', "I've done a lot of work when it comes to global warming. For me, that was a big part of the fact that I wanted to be a part of the e-scooter business."

West Indies suffer humiliating T20 series loss to Afghanistan

Lucknow, India:

Teenage opener Rahmanullah Gurbaz hit an attacking half-century to set up Afghanistan's 29-run series clinching win over West Indies in the third Twenty20 International. Gurbaz hit 79 off 52 balls as Afghanistan posted 156 for eight, a total their bowlers defended by restricting the West Indies to 127-7 in Lucknow.

They won the series 2-1 after losing the opening game and being swept in the preceding ODIs 3-0. Paceman Naveen-ul-Haq took three wickets to choke the West Indies' chase despite a valiant 52 by wicketkeeper-batsman Shai Hope.

"You have to be smart and cool and calm as a professional player. Sometimes you are losing but your energy and mindset for upcoming matches is more important," said skipper Rashid Khan.

"Yes we lost the first three ODIs and the first T20 but still the focus was that we can still win two trophies — T20s and Test cricket." But it was the 17-year-old Gurbaz, a wicketkeeper-batsman, who stood out with his second T20I fifty after the Afghans were in early trouble at 12 for two.

Gurbaz, named man of the match, put on a crucial 50-run stand for the fourth wicket with former Captain Asghar Afghan, who made 24, and surpassed his previous T20I best of 61.

VIAGRA and CIALIS USERS!
Cut your drug costs! SAVE $$! 50 Pills for $99.00. FREE Shipping!
100 Guaranteed and Discreet.
CALL 1-855-688-0980

Windies batsman banned for ball tampering

West Indies batsman Nicholas Pooran has been banned for four Twenty20 Internationals after admitting to tampering with the ball.

The 24-year-old was caught on camera using his thumb to scrape the ball and seam during the final match of the 3-0 One Day International Series win over Afghanistan. Pooran has since accepted the charge under the International Cricket Council's (ICC) Code.

A statement from the ICC notes that Pooran was charged with violating article 2.14 of the code, which relates to 'changing the condition of the ball'. In addition to missing the next four T20i games for the West Indies he was given five demerit points.

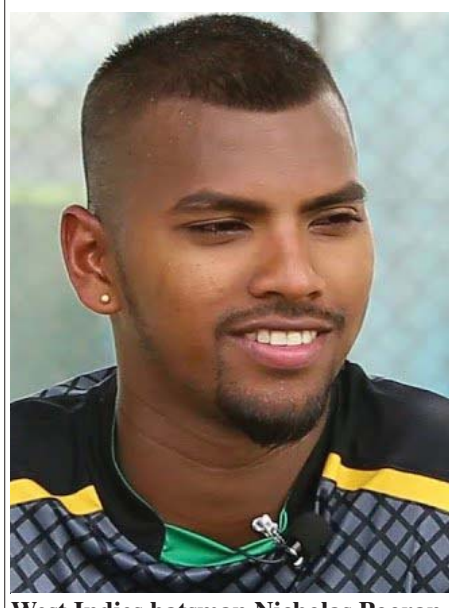

West Indies batsman Nicholas Pooran

Reggae Boy Powell signs for new MLS franchise

Alvas Powell

Reggae Boy Alvas Powell has been signed by newly formed Major League Soccer (MLS) club Inter Miami FC, ending his 11 month spell with FC Cincinnati. The 25 year old was signed on Tuesday at the 2019 MLS Expansion Draft.

This is the third MLS franchise that Powell will be playing for, having also spent time with the Portland Timbers. Inter Miami FC is owned by former England international David Beckham. The 2020 season of the MLS will kick off in March.

NEW JERSEY NEWS

Eva's Village raises $1.1M to fund its services and programs

PATERSON:

A fundraiser this month brought in $1.1 million for Eva's Village, the largest anti-poverty organization in New Jersey, to support its various life-changing programs.

Funds will go towards the nonprofit's programs targeting poverty, hunger, homelessness, and addiction.

"The event was remarkable not only for the fundraising we accomplished, but also for the powerful stories that were told by so many courageous men and women whose recoveries were supported by Eva's Village," Patricia Barbarito, a member of the Eva's Village Board of Directors, said. "I encourage people to get involved with Eva's Village with hands-on support or donations, and to see firsthand the important work being done in Paterson."

Looking for love or just a friendly chat? Connect with Latino singles in your area. 18 Plus.
Call
1-888-411-7538
Try it free

Bloods street gang members to serve prison time

PATERSON:

Eight members of the Bloods street gang set the "So Icy Boys," known for dealing drugs and engaging in gun violence, have been given prison sentences, announced New Jersey Attorney General Gurbir S. Grewal on Friday afternoon.

Fabian Frater, 29; Shadeik Stratford, 19; Michael Lawhorn, 28; Karon Nevers, 25; Nhazir Briggs-Smith, 20; Charles Jackson, 24; Bryant Nevers, 22; and Marshea Anthony, 23, were each sentenced to state prison terms ranging from 3-10 years.

7 of the 8 are Paterson residents. Briggs-Smith lives in Elmwood Park.

Law enforcement agencies targeted a drug trafficking network based at 10th Avenue and East 28th Street in Paterson in a five-month investigation dubbed "Operation Icebox." The network was led by the "So Icy Boys" gang, authorities said.

"In Operation Icebox, we dismantled a drug trafficking network run by a violent set of the Bloods street gang that was dealing large quantities of heroin," Grewal said. "By putting these drug dealers behind bars, we stopped countless doses of heroin from reaching users across the region and we made residents safer by removing a criminal element that was driving gun violence in the neighborhood where they operated."

Authorities said during those five months, two members of the gang were murdered. A third gang member was wounded when an internal dispute between members of the gang escalated into a shooting. Stratford pleaded guilty to the non-fatal shooting of the fellow gang member on October 27, 2018. The victim sustained three gunshot wounds.

"This is another example of the results we achieve when all levels of law enforcement work collaboratively to protect our residents and address the opioid epidemic that

NJ voters to decide on Legalizing weed

On Dec. 4, NJ Cannabis Insider hosts a networking event in Red Bank, featuring a key lawmaker and business leaders in the medical marijuana and legal cannabis industries. Tickets are limited.

Top lawmakers announced Monday they're abandoning their latest push for the state Legislature to approve legalizing recreational marijuana in New Jersey and will instead move forward with plans to ask Garden State voters to decide the high-stakes issue next November.

The state Senate fell a few votes short of passing a measure in March that would make New Jersey the 12th U.S. state to legalize weed — a major campaign vow of Gov. Phil Murphy.

And Senate President Stephen Sweeney said last month state leaders would make a second run at convincing lawmakers to support the proposal during the lame-duck legislative session that ends in mid-January.

But after more than a year of roller-coaster negotiations, Sweeney, D-Gloucester, and state Sen. Nicholas Scutari, D-Union, the sponsor of the bill, declared Monday "the votes just aren't there" to pass it.

Instead, Sweeney and Scutari introduced a resolution to place a question on the November 2020 ballot asking New Jersey voters whether they approve amending the state constitution to allow people 21 and older to use marijuana.

Advertising & Editorial Contributions:

DAVID WARREN
Contributing Editor
Regional Marketing/
Advertising Director
david@streethypenewspaper.com
201-281-7226

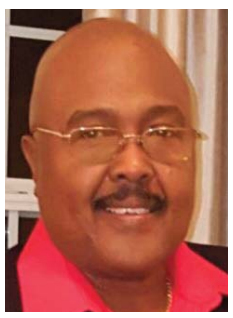

WBRADIO
WB RADIO 93.5FM N.Y.C.
Download
WBRadio App
App Store (IPhone) **and Play Store** (Android)

Westhab, Westchester Barber Academy's to stage Master Barber Program

By Kimmy Maitland
Street Hype Writer

———————

Youth between the ages of 16 to 24, reside in Mount Vernon, New Rochelle or Yonkers and have had any criminal justice involvement may be eligible to participate in a "Master Barber Program" slated to begin on December 3, 2019.

Executive Director & Founder Westchester Barber Academy Charnay C. Phaire said this was an opportunity for qualify participants to have their tuition fully paid for by Westhab.

However, they must complete a three-week program which consists of attending a group of workshops. Participants should also provide the following: picture ID; social security card; birth certificate and proof of address at the start of the program.

In 2014, Westchester Barber Academy, implemented an after-school program for 7th- and 8th-grade students at the local Amani Public Charter School.

The program was open to any student wanting to learn, no matter their academic performance.

Westhab was founded in 1981 to address the affordable housing crisis in Westchester County.

In our early years, we acquired vacant buildings and renovated them into quality transitional and permanent housing. In response to growing homelessness, Westhab expanded its focus to renovate and operate shelters in Westchester.

For further information or to make an appointment for orientation contact Kimberly Morales at (914) 598-7041 or via email at kimberly.morales@westhab.org

Charnay C. Phaire
Executive Director & Founder
Westchester Barber Academy

Tips on Choosing a New Hair Salon

by JENNIFER KNIGHTSTEP

If you've just moved to a new city, or you're just looking for a change, you might be wondering how to choose a hair salon. I can help! I've chatted up my own stylist, Toni, and she had some excellent advice to share.

ASK FOR REFERRALS

Your friends at work and at school can be a wealth of information when you're choosing a new hair salon. Ask them where they get their cuts and colors, and which particular stylist they use. Chances are, they'll be happy to share stylists… as long as you don't dig for which shade of blonde they are, exactly.

CHECK THE SITE

Most salons have a website of their own, or a Facebook page. Either one is another great place to get information when you're wondering how to choose a hair salon. I love looking on Facebook because happy (and unhappy) clients will leave photos and stories to go along with their experiences.

CHECK IT OUT

Before I use any new salon, I visit them in person before I make an appointment. I'll check out the facility to make sure it's clean, and to see how busy it is, and who the clients are. If it's modern, clean, busy, and if the clients look to be about my age and if they look well-groomed, I'm in!

SEE THE STYLISTS

You wouldn't trust your hair to a woman with a bright blue mullet or a guy wearing torn, filthy blue jeans, would you? I've seen these two stylists, and other interesting specimens, on visits to scope out new salons. Check out your own stylist ahead of time to see how they present themselves, and what they look like — it seems shallow, but if they can't take care of their own appearance, you might not want to trust them to take care of yours.

LOOK AT PRICES

It won't matter that you've found the perfect salon if you can't afford a shampoo there, let alone highlights and a trim. Salons and individual stylists can vary wildly in price, so before you make a firm decision, make sure their prices fit into your budget.

TALK TO CLIENTS

You've seen the salon, checked out the stylists, now you might want to consider chatting with one or two clients. I do this on Facebook, reading comments and wall posts, but feel free to do it in person, too.

Enjoy big-time Internet speeds without spending big bucks!

Get Connected for as low as
$14.95/mo.
For the first 3 months (Offers vary by speed & location)

HyperLink™ High-Speed Internet
Connection speeds up to 75 Mbps*
- 50X faster than DSL!!**
- Reliability and high speed with fiber optic technology
- Fast download time for streaming videos, music and more!

Get Connected for as low as
$49.99/mo.
first 12 months

Satellite Internet
What you get with HughesNet Satellite Internet:
- Fast speeds up to 25 Mbps
- Available everywhere
- Larger data allowance (up to 50 GB per month)

Speed performance allowing you to stream & download shows, music, photos, large files and more on multiple devices

CONTACT YOUR LOCAL AUTHORIZED RETAILER

888-312-1994

Authorized Dealer
EarthLink®

HughesNet is a registered trademark of Hughes Network Systems, LLC, an EchoStar company.
The HughsNet Gen5 service plans are designed to deliver download speeds of 25 Mbps and upload speeds of 3 Mbps, but individual customers may experience different speeds at different times of the day. Speeds and uninterrupted use are not guaranteed and may vary based on a variety of factors including: the configuration of your computer, the number of concurrent users, network of Internet congestion, the capabilities and content of the websites you are accessing, network management practices as deemed necessary, and other factors. When you connected to HughesNet service using Wi-Fi, your experience will vary based on your proximity to the Wi-Fi source and the strength of the signal.
*Speeds may vary depending on distance, line quality and number of devices used concurrently. Subject to availability. Some prices shown may be introductory offers. Equipment fees, taxes and other fees and restrictions may apply.
**Speed comparison based on 1.5 Mbps DSL.

RELATIONSHIP

Four lessons every guy should learn from being in a toxic relationship

By Matt Shumate

Toxic is certainly a buzzword that's blazing through conversations surrounding health and wellness these days. They could be in your mattress or your non-organic fruit. Maybe toxins are lurking in your shampoo and you never even thought of it. So much thought and energy now goes into identifying and eliminating sources of toxicity to prevent it from entering your body.

My marriage was toxic. I hardly even realized how much so until it was over. It's kind of like the "frog getting boiled in the water" example. If you put Kermit in boiling water, he'll jump out immediately.

However if you put him in some lukewarm H2O and gradually turn up the burners under his green ass, he'll keep chilling in the hot tub until he croaks. I'm here to lay out some of the key areas that you need to keep an eye out for, to make sure you don't go down the same path as me.

1. Beware the Narcissist

Identifying a narcissist is sometimes tough to do, but it's important to keep it on your radar, because being married to one is even tougher. By definition a narcissist will be completely self-centered and lack empathy. In terms of a relationship, this is a complete disaster. Relationships are back and forth, they are a merging of souls, schedules, and lives. If one person is in it just for themselves, it will be a slow and painful life. They can be manipulative and deceptive. Keep an eye out for warning signs that who you're with may embody some of these qualities.

2. The Friends & Family Test

If she doesn't vibe relatively well with the people you're closest to, it's probably a bad sign. People who have known you the longest most likely get you. They know what you need in a perfect counterpart for life. If you're getting bad vibes from the way she interacts with your close circle of friends and family, it's probably best to give them the benefit of the doubt and severely question the longevity of this relationship.

3. People Rarely, If Ever, Change

Part of the reason I stayed in my relationship for as long as I did is that I have a bit of a savior complex. I truly thought that I could change her and change our relationship to be better. I didn't want to give up. I knew that I could make it better. That was naïve. People truly don't change at the core. They are brought and learn a series of beliefs, principles, and a certain approach to life. Aspects of that can adjust if they are dedicated to positive personal growth, but more likely than not, they won't do a complete 180 from what they have been up until now.

4. You Should Feel Empowered

If your significant other is constantly bringing you down, not providing you with support when needed, and causing you to form insecurities… run. A true relationship should be based on being completely autonomous as individuals but, when together, you amplify each other's awesomeness. Complete support. Someone who gets you, what makes you tick, and what it takes to encourage and empower you to be amazing.

Classified

'reach your target for less'• Book Now 914-663-4973 • advertising@streethype.net

HAIR STYLIST

VenStyles

Licensed Cosmetologist

• Hair care needs.
• Weave sew-ins, wig installs, blowouts, silk press, keratin treatment and updos.

I will travel to you.
Call me at 347-873-6584
vj2011stewart@gmail.com
IG: Venstyles

Experienced Hair Stylist Needed

Booth for Rent

Living Beauty Hair Salon
3916 White Plains Road
Bronx, NY 10466
718-405-0047

HELP WANTED

WANTED

Experience Paralegal/Legal Assistant
(Bronx location)

Send resume to
aosbour@yahoo.com
along with salary requirement

ROMANCE

Meet singles right now! No paid operators, just real people like you. Browse greetings, exchange messages and connect live. Try it free. Call now: 855-780-9437

EXTERMINATOR

BED BUGS
212-465-7524

EDUCATION

TEACH

Robert J. Hicks
Inspirational Tutor

(203) 887-2412 | FB: RJH Tutoring, Inc.
rhickstutor@gmail.com | www.rjhtutoring.com

Are you looking for a Math Tutor with a twist! I am a tutor for all levels of Mathematics and who provides inspirational messages to students who need to hear encouragement so that they can inspire themselves. With over 25 years of tutoring experience, it is my passion to help children excel.

ROMANCE

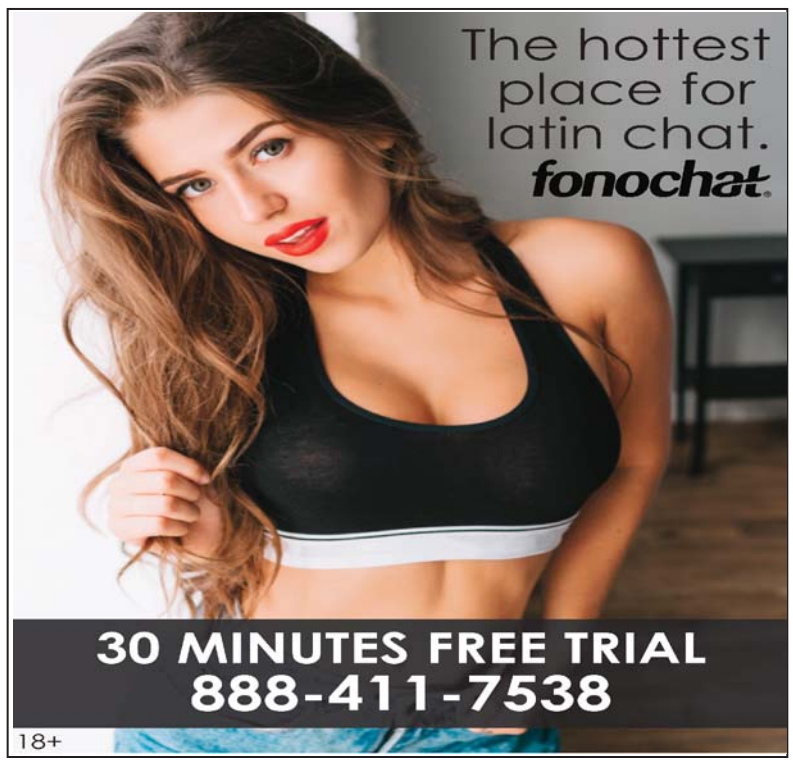

LET' WINE TOGETHER!
Ask about our Sip and Talk sessions that is available!

CLEANING

We have a special for the first time of service.
We have excellent recommendations.
Please contact us today!

REAL ESTATE

CARL GRANT
Real Estate Broker/
Notary Public
CEO,
Carib Worldwide Realty
NY State & Jamaica
Real Estate License
Rooms and Apartment Rental
Call us today...
347-635-2470
carlgrantrealtor@gmail.com

Selling, Buying or Renting Real Estate
Short Sale or Foreclosure

"Converting Transactions into Relationships"

Call us today..
Ann Lue Chin Dumay
718-440-4029

Rhymes Realty

VIVIA MORGAN
LICENSED REAL ESTATE AGENT
REGISTERED BUILDINGS DEPARTMENT FILING REPRESENTATIVE NOTARY PUBLIC
917-627-7690
SERVICING NYC AND LONG ISLAND. 1058 GRAND AVE. BALDWIN, NY 11510

dish

BETTER TV FOR LESS!

Americas Top 120

190 CHANNELS!

Only $59.99/mo. for 12 months

HGTV FOX NEWS HISTORY Discovery Disney Channel ESPN

Plus Hundreds More!

It's All Included at a Price Guaranteed for 2 Years!

All offers require credit qualification, 24-month commitment with early termination fee and eAutoPay. Prices include Hopper Duo for qualifying customers. Hopper, Hopper w/Sling or Hopper 3 $5/mo. more. Upfront fees may apply based on credit qualification.

FREE Voice Remote
Say What You Want To Watch And It's On!

FREE Hopper Duo-Smart HD DVR Included!

Multi-Sport Pack with NFL RED ZONE
Included w/AT120+ and higher

* requires eAutopay discount and includes Hopper Duo DVR ($5 discount for 24 months) or Wally/211

#1 in Customer Satisfaction among In-Home Technicians by JD Power

Blazing Fast Internet!

ADD TO YOUR PACKAGE FOR ONLY $19.99/mo.
where available

CALL TODAY - For $100 Gift Card!

Promo Code: DISH100

1-855-818-8962

Se Habla Español

Call 7 days a week 8am - 11pm EST

ALTITUDE MARKETING

dish AUTHORIZED RETAILER

Offer for new and qualifying former customers only. **Important Terms and Conditions:** **Qualification:** Advertised price requires credit qualification and 24-month commitment. Upfront activation and/or receiver upgrade fees may apply based on credit qualification. Offer ends 11/13/19. **2-Year Commitment:** Early termination fee of $20/mo. remaining applies if you cancel early. **Included in 2-year price guarantee at $59.99 advertised price:** America's Top 120 programming package, local channels, HD service fees, and Hopper Duo Smart DVR for 1 TV. **Included in 2-year price guarantee for additional cost:** Programming package upgrades ($69.99 for AT120+, $79.99 for AT200, $89.99 for AT250), monthly fees for upgraded or additional receivers ($5-$7 per additional TV, receivers with additional functionality may be $10-$15). **NOT included in 2-year price guarantee or advertised price (and subject to change):** Taxes & surcharges, add-on programming (including premium channels), DISH Protect, and transactional fees. **Premium Channels:** 3 Mos. Free: After 3 mos., you will be billed $30/mo. for Showtime, Starz, and DISH Movie Pack unless you call or go online to cancel. **Other:** All packages, programming, features, and functionality and all prices and fees not included in price lock are subject to change without notice. After 6 mos., if selected, you will be billed $9.99/mo. for DISH Protect Silver unless you call to cancel. After 2 years, then-current everyday prices for all services apply. For business customers, additional monthly fees may apply. Free standard professional installation only. All offers require credit qualification, 2-Year commitment with early termination fee and eAutoPay.